

Pattern of Adverse Events: The Use of Box plot

Jui-Fu Huang, Shire, Cambridge, MA

ABSTRACT

Box plot is used as a simple way to display the distribution of numerical data through their quartiles. In order to recognize if certain adverse events occur faster than the others after being treated with study product, this paper will use box plot as a quick and easy way to present such pattern. Furthermore, the use of time-based box plot on other areas will also be discussed in the paper.

INTRODUCTION

METHODS

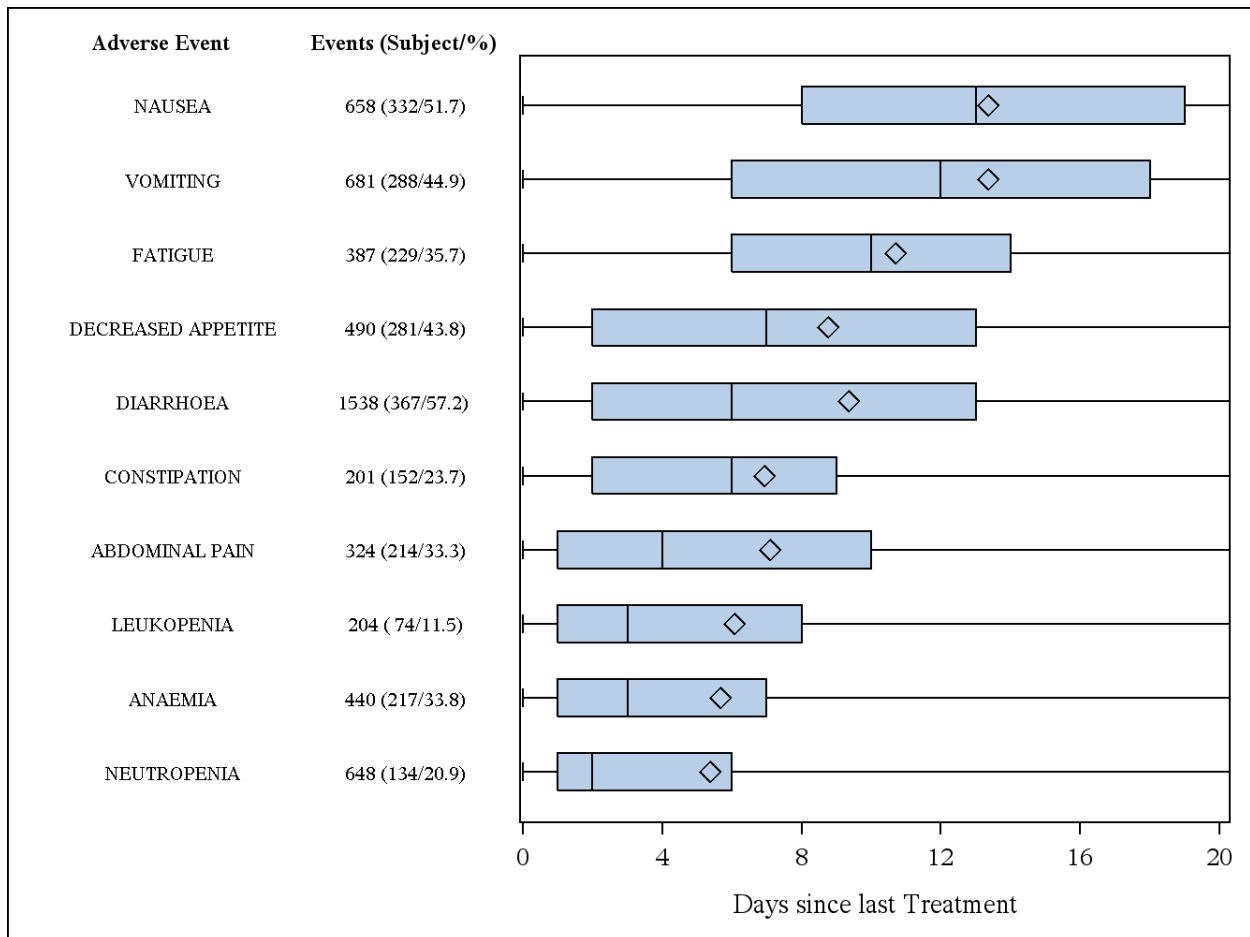

Figure 1. Pattern of Adverse Events

CONCLUSION

REFERENCES

CONTACT INFORMATION

Your comments and questions are valued and encouraged. Contact the author at:

Name: Jui-Fu Huang
Enterprise: Shire
Address: 650 East Kendall St. Floor 4
City, State ZIP: Cambridge, MA 02142
Work Phone: (617) 588-8257
E-mail: jui.fu.huang@shire.com
Web: www.shire.com

SAS and all other SAS Institute Inc. product or service names are registered trademarks or trademarks of SAS Institute Inc. in the USA and other countries. ® indicates USA registration.

Other brand and product names are trademarks of their respective companies.